

FRONT ELEVATION

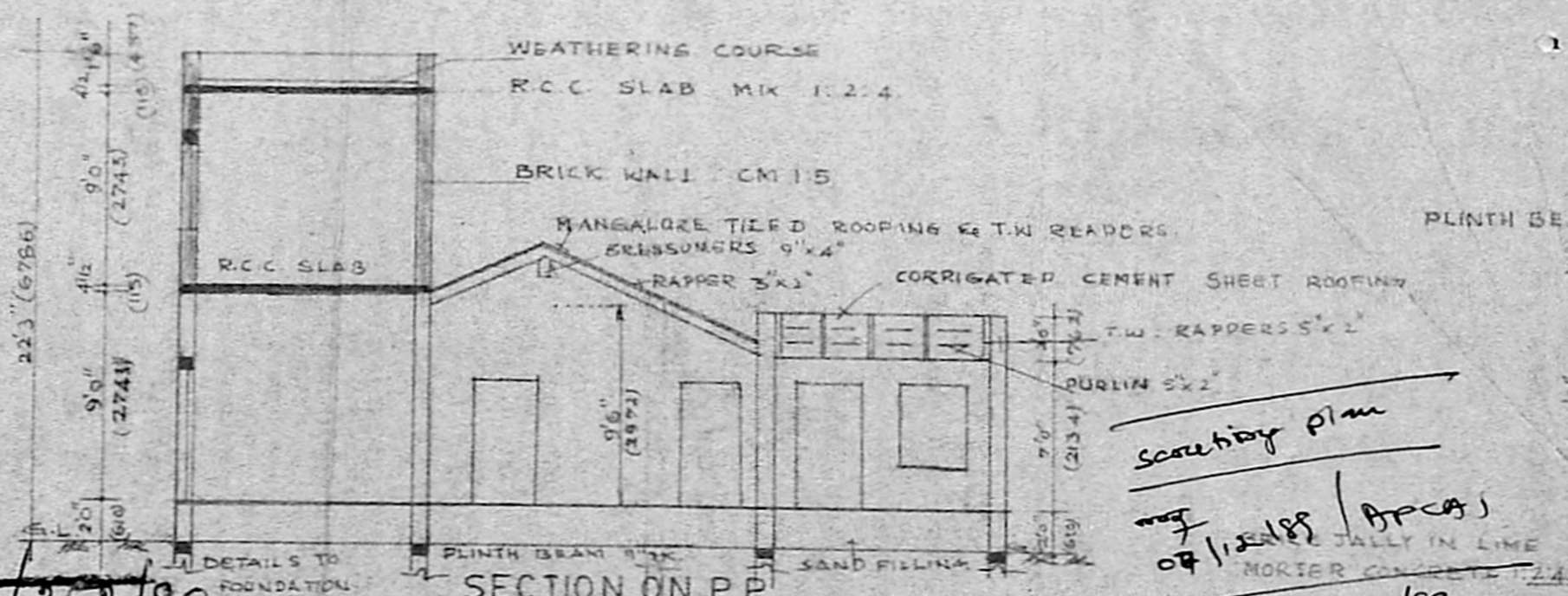

SECTION ON P.P

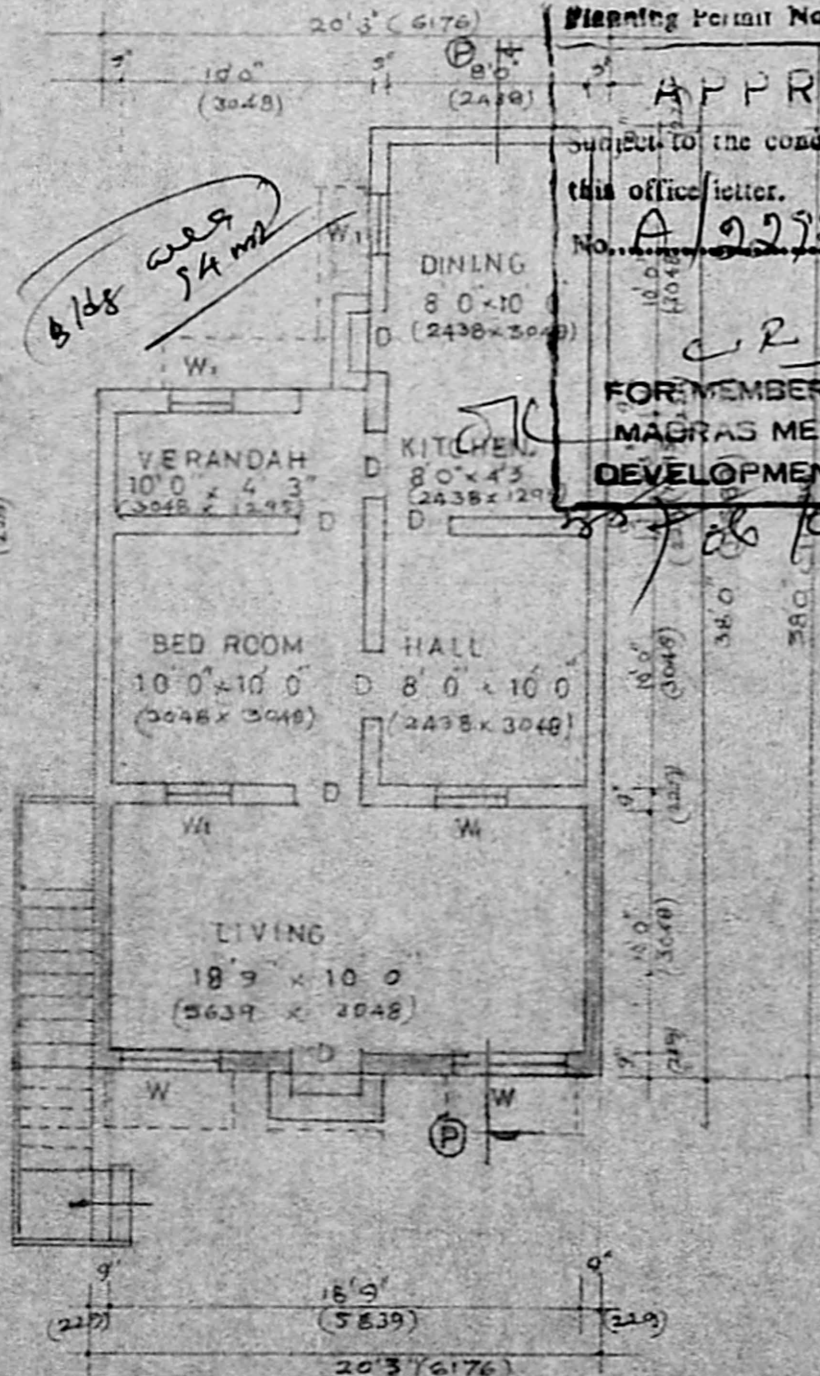

GROUND FLOOR PLAN

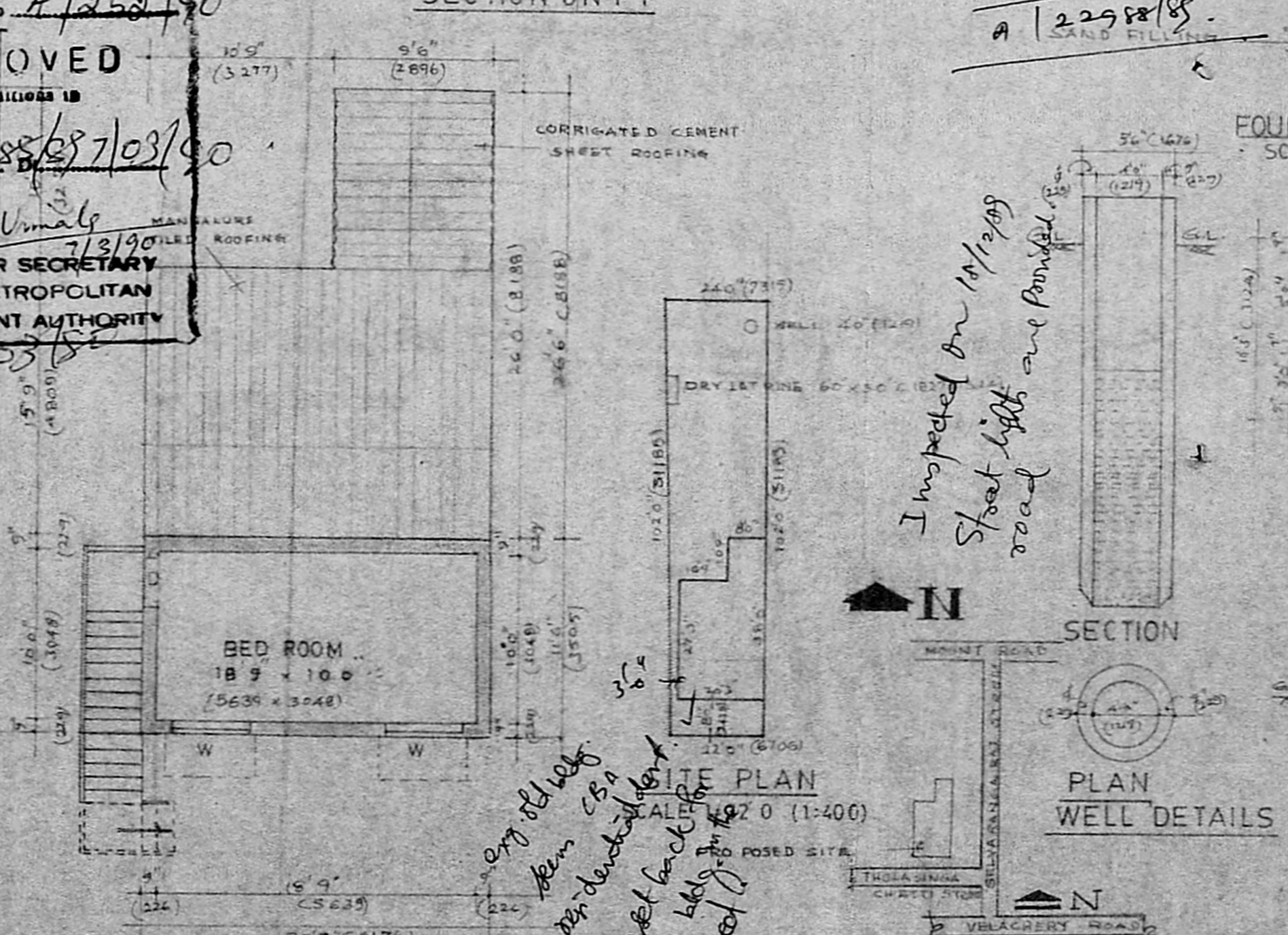

FIRST FLOOR PLAN

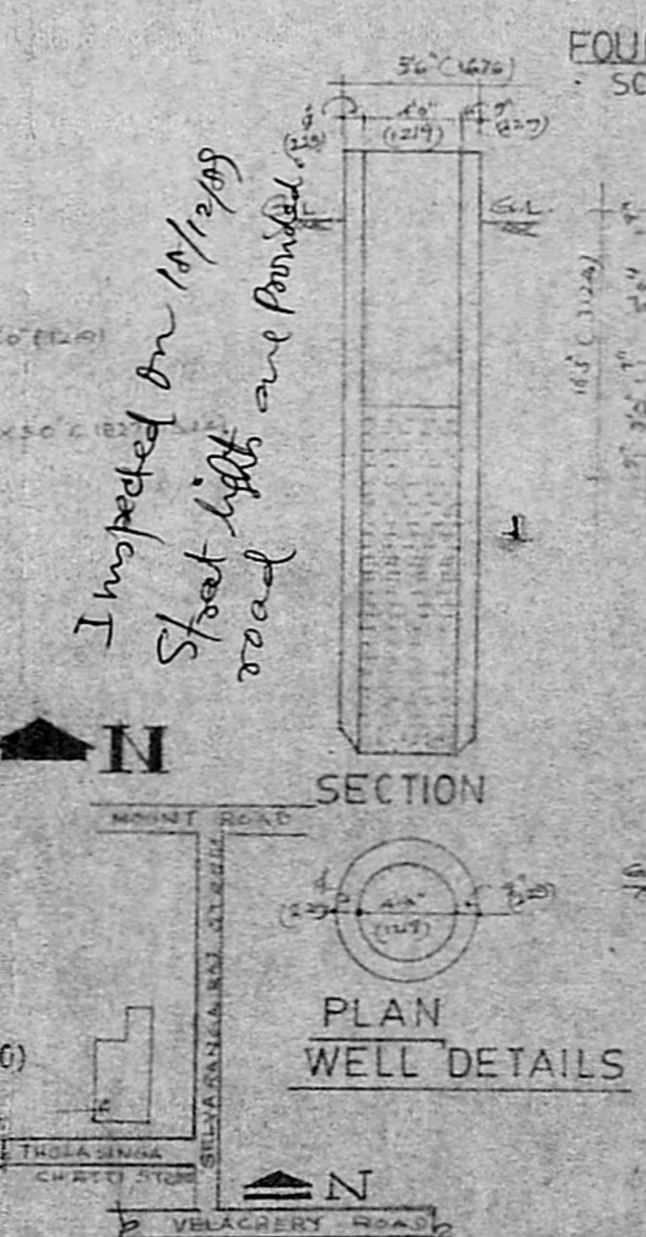

KEY PLAN NOT TO SCALE

Planning Permit No. **A/258/89**
APPROVED
 subject to the conditions in this office letter.
 No. **A/22988/89/103/90**
C. R. Umaly
 7/3/90
**FOR MEMBER SECRETARY
 MADRAS METROPOLITAN
 DEVELOPMENT AUTHORITY**

*Scouting plan
 of 1/2/88 / APCAS
 A/22988/89*

*I inspected on 10/12/89
 Street light are provided
 road*

*very old well
 been CSA
 identified
 no let back for
 other buildings
 street*

REFERENCE:
 PROPOSED EXISTING ROAD
 BOUNDARY LINE

SCHEDULE OF JOINERY:

D	DOOR	30x66 (914x1987)
W	WINDOW	6x40 (1372x1219)
WI	..	30x40 (914x1219)
V	LOUVERED VENTILATOR	30x20 (914x610)

SPECIFICATIONS:
 1. FOUNDATION: BRICK FOUNDATION CM1:5 OVER 10" OF
 BRICK TALLY IN LINE MORTAR CONCRETE 1:2:4
 OVER 6" (152) TK SAND FILLING.
 2. BASEMENT: BRICK MASONRY IN CM (1:6)
 3. SUPERSTRUCTURE: BRICK WORK IN CM1:5 AND
 PLASTER IN CM1:5 @ 1/2" TK
 4. ROOF IN R.C.C. 1:2:4
 5. FLOORING: APPROVED MOSAIC TILED FLOORING
 OVER 4" (100) TK R.C.C. OVER 2" (50) TK SAND FILLING
 6. WEATHERING COURSE: ONE COURSE OF PRESSED
 PLAT TILES SET CM1:5 OVER R.C.C. (1:2:4) T.S. 19

AREA OF STATEMENTS:

PROPOSED ADDITION GF	217.87ft ² (20.4m ²)
PROPOSED F.F	232.9ft ² (21.8m ²)
EXISTING G.F	421.1ft ² (39.5m ²)
TOTAL AREA	450.7ft ² (42.24m ²)
PLOT AREA	234.6ft ² (219.8m ²)

ALL DIMENSIONS GIVEN IN BRACKETS ARE MM

Job no: 35	drq no: 1
scale: 1:80 (1:100)	date: 21.06.89
drawn: <i>[Signature]</i>	checked: <i>[Signature]</i>

PROJECT TITLE:
**PLAN SHOWING THE
 PROPOSED ADDITIONS
 TO PREMISES NO 38/1
 T.S.NO 19, THOLASINGA
 CHETTI ST, GUINDY, SAIDAPE**

LICENSED SURVEYOR
V. SRIKUMAR, I.C.E.
 Asst. Executive Engineer (Retd)
 Consulting Civil Engineer,
 REGD. No. 270.
**CLASS I LICENSED SURVEYOR
 CORPORATION OF MADRAS**
 No. 60, Valluvar Road,
 ARIMBAKKAM, MADRAS-100

APPLICANT:
Mrs. J. Ratnarajam
 T, Tholasingha Chetty St
 Saidapel
 (near Milk)